

ALL DIMENSIONS TO BE CHECKED ON SITE
 NO DIMENSIONS TO BE SCALED FROM THIS DRAWING
 DRAWING IS TO BE READ IN CONJUNCTION WITH RELEVANT
 CONSULTANTS DRAWINGS

A1

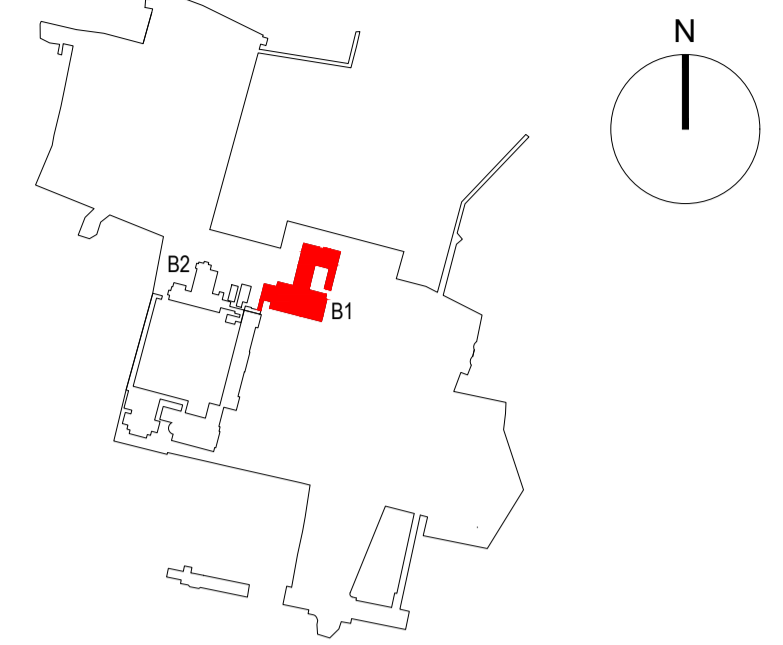

KEY PLAN

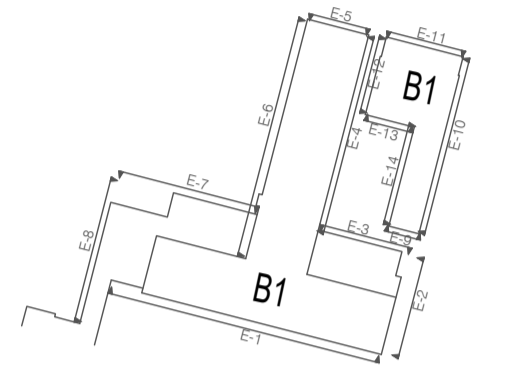

ELEVATION KEY

NOTE: REFER TO MCCULLOUGH
 MULVIN ARCHITECTS DRAWING
 PACK FOR MORE INFORMATION
 ON THE EXISTING SEMINARY
 BUILDING AND PROPOSED
 DEMOLITIONS AND ALTERATIONS

| REV | DATE | DESCRIPTION | CKH | DRN |
|-----|---------|---------------------|-----|-----|
| P1 | MAY '21 | ISSUED FOR PLANNING | | NF |

ISSUED FOR PLANNING APPROVAL

APPLICANT NAME

CWTC Multi Family ICAV acting on behalf of its sub-fund DBTR DR1 Fund

PROJECT NAME

Holy Cross College SHD

LOCATION

Holy Cross College, Clonliffe Road, Dublin 3 and Drumcondra Road Lower, Drumcondra, Dublin 9

DRAWING
 EXISTING BUILDING ELEVATIONS
 BUILDING 1
 ELEVATION 6

PROJECT NUMBER: 950654 DATE: May 21

SCALE@ A1: 1:100 DRAWN/CHECKED: NF

STATUS CODE: A1 DRAWING NUMBER: CLN-HJL-SW-ZZ-DR-A-2109 REVISION: P1

Henry J Lyons

Architecture + Interiors +353 1 888 3333 51-54 Pearse Street
 henryjlyons.com info@henryjlyons.com Dublin D02 K466



O'Donnell+Tuomey

mcculloughmulvinarchitects



o'mahony pike

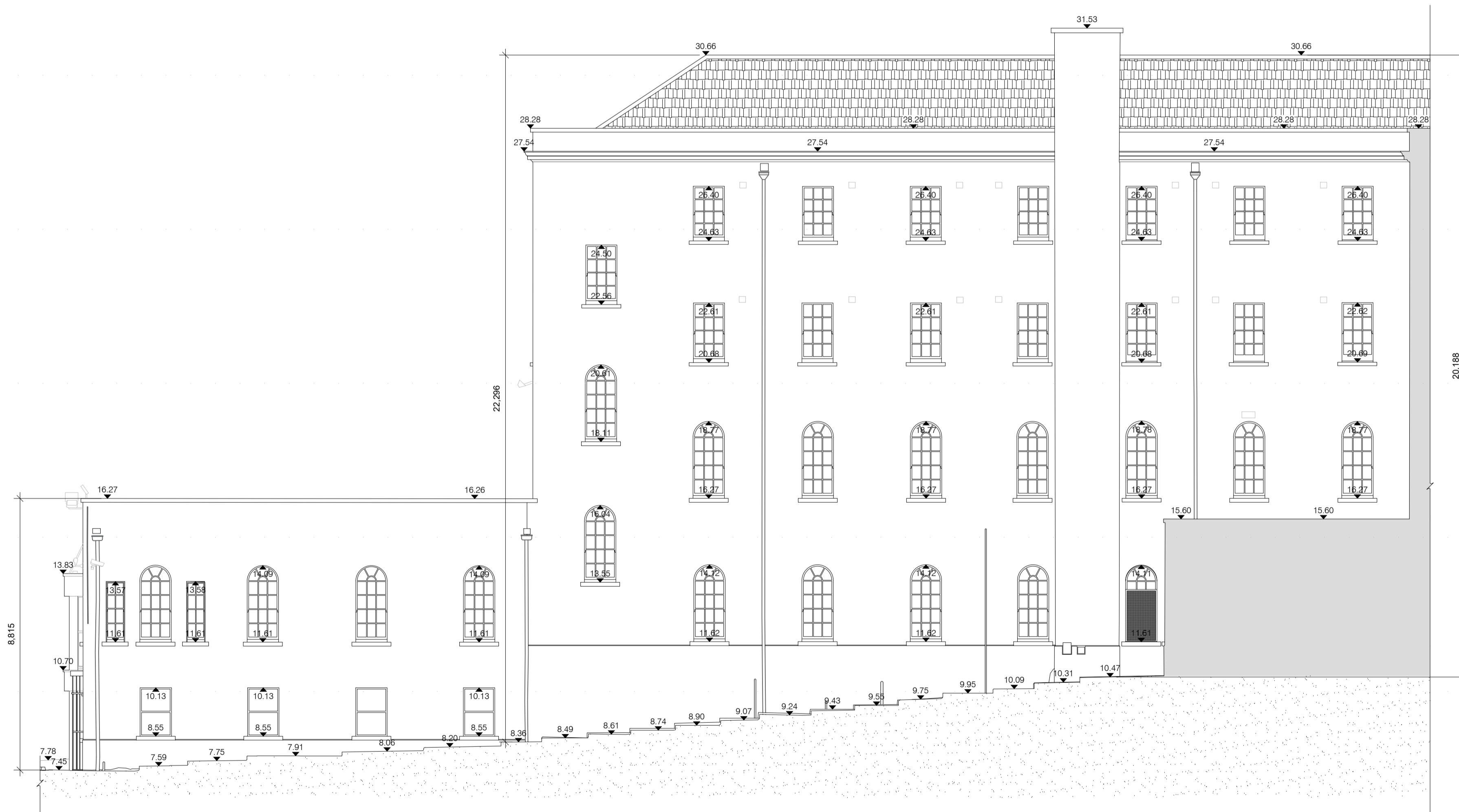

1 BUILDING 1 ELEVATION 6
 SCALE: 1:100
 METERS